

YG-DCO-017-B

Yorkshire Green Energy Enablement (GREEN) Project

Volume 2

Document 2.10.3 Statutory or Non Statutory Sites or Features
of the Historic Environment Plan Section C

Final Issue A

November 2022

Planning Inspectorate Reference: EN020024

Infrastructure Planning (Applications: Prescribed Forms and
Procedure) Regulations 2009 Regulation 5(2)(m)

nationalgrid



NATIONAL GRID (YORKSHIRE GREEN ENERGY ENABLEMENT PROJECT) ORDER
 STATUTORY OR NON-STATUTORY SITES OR FEATURES OF THE HISTORIC ENVIRONMENT PLAN
 REGULATION 5(2)(m)
 SECTION C, SHEET 1 OF 9

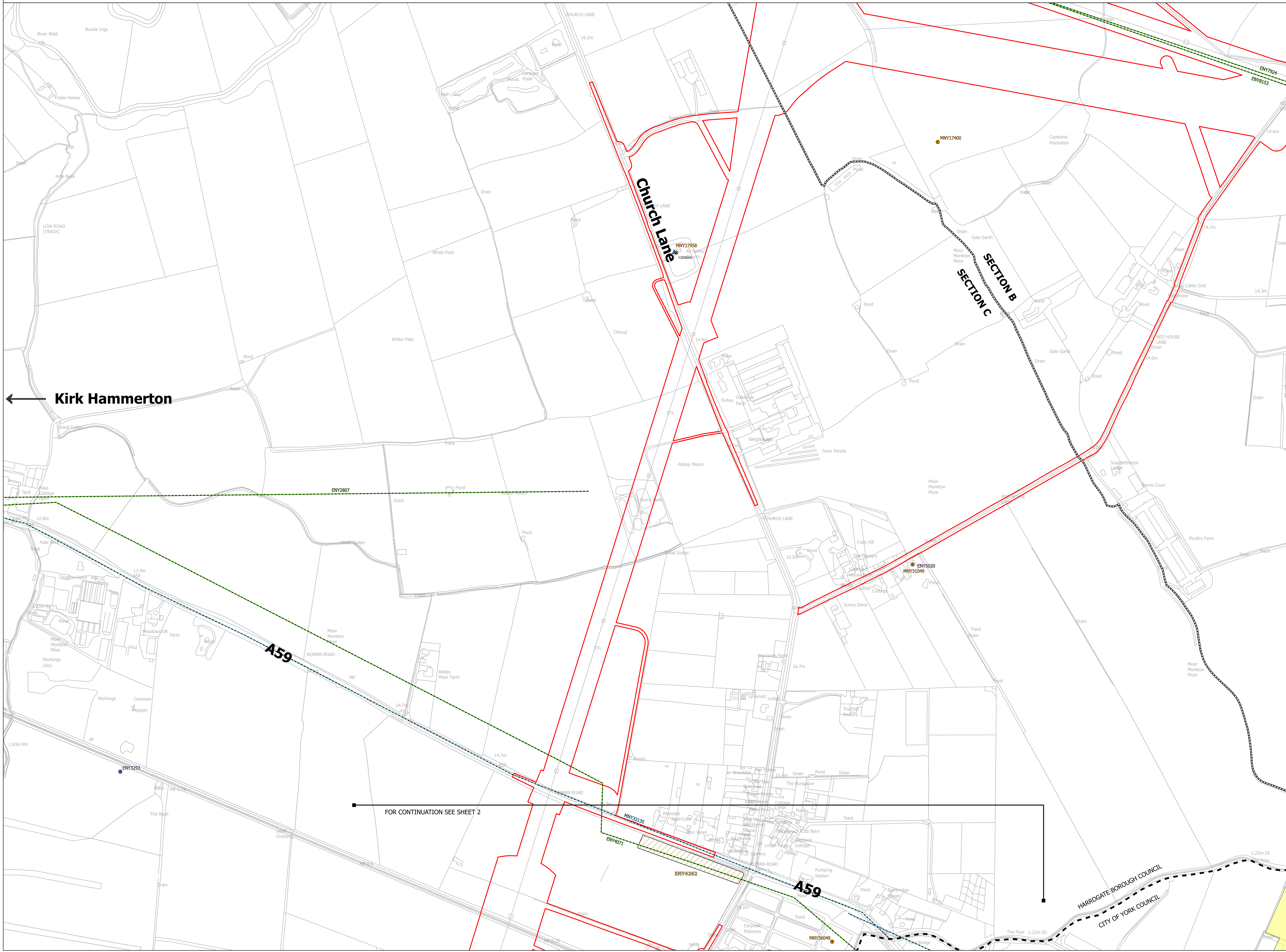
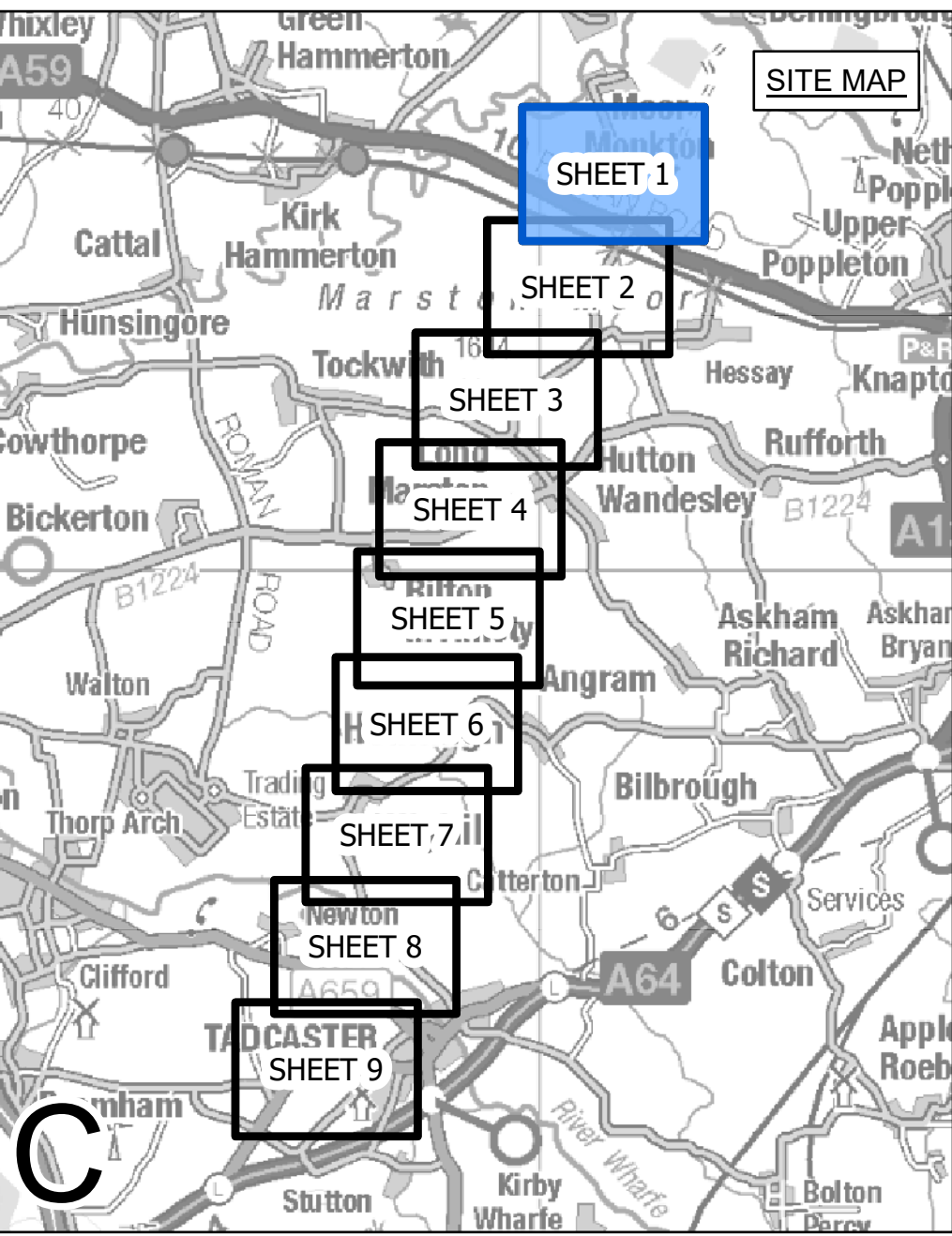

← Kirk Hammerton

FOR CONTINUATION SEE SHEET 2

- LEGEND**
- LOCAL AUTHORITY BOUNDARY
 - - - SECTION BOUNDARY
 - ▭ ORDER LIMITS
 - ▨ SCHEDULED MONUMENT - ID REFERENCE E.G. 1020887
 - ▲ GRADE I LISTED BUILDING - ID REFERENCE E.G. 1356667
 - ▲ GRADE II LISTED BUILDING - ID REFERENCE E.G. 1356877
 - ▲ GRADE II* LISTED BUILDING - ID REFERENCE E.G. 1356887
 - ▭ HER AREA - ID REFERENCE E.G. MNY01895
 - HER LINE - ID REFERENCE E.G. MNY9554
 - HER POINT - ID REFERENCE E.G. MNY9555
 - ▨ HER EVENT AREA - ID REFERENCE E.G. ENY1095
 - HER EVENT LINE - ID REFERENCE E.G. ENY1064
 - HER EVENT POINT - ID REFERENCE E.G. ENY1067
 - ▭ CONSERVATION AREA - REFERENCE E.G. Saxton
 - ▭ REGISTERED BATTLEFIELD

Notes
 This drawing is scaled at paper size A0, therefore any prints taken at smaller sizes will affect accuracy of the measurement units and should not be scaled against.

For additional detail on the plan suites, please refer to Document 2.3 Plan Guidance Document, located in Volume 2 of the DCO Application.

The local authorities' boundaries and titles are correct at the time of submission. North Yorkshire County Council and its 7 districts are expected to form a new single council (North Yorkshire Council) on 1 April 2023.

HER = Historic Environment Record

Coordinate System: British National Grid
 Sheet X Centroid Coordinate: 451042 Sheet Y Centroid Coordinate: 455585



BACKGROUND MAPPING INFORMATION HAS BEEN REPRODUCED FROM THE ORDNANCE SURVEY BY PERMISSION OF ORDNANCE SURVEY OF THE CONTROLLER OF HER MAJESTY'S STATIONERY OFFICE. CROWN COPYRIGHT ORDNANCE SURVEY ©. BLUESKY INTERNATIONAL LTD ©. NATIONAL GRID ELECTRICITY - 100024241.

Issue	Date	Remarks	Drawn	Checked	Approved
A	01/11/2022	FOR DCO SUBMISSION	MG	SF	EMD

Title
 NATIONAL GRID (YORKSHIRE GREEN ENERGY ENABLEMENT PROJECT) ORDER STATUTORY OR NON-STATUTORY SITES OR FEATURES OF THE HISTORIC ENVIRONMENT PLAN REGULATION 5(2)(m) SECTION C, SHEET 1 OF 9

Application Number		EN020024		
National Grid Drawing Reference		DCO_C/HE/PS/01		
Scale	Sheet Size	Sheet	Issue	
1:2,500	A0	SHEET 1 OF 9	A	



NATIONAL GRID (YORKSHIRE GREEN ENERGY ENABLEMENT PROJECT) ORDER
 STATUTORY OR NON-STATUTORY SITES OR FEATURES OF THE HISTORIC ENVIRONMENT PLAN
 REGULATION 5(2)(m)
 SECTION C, SHEET 2 OF 9

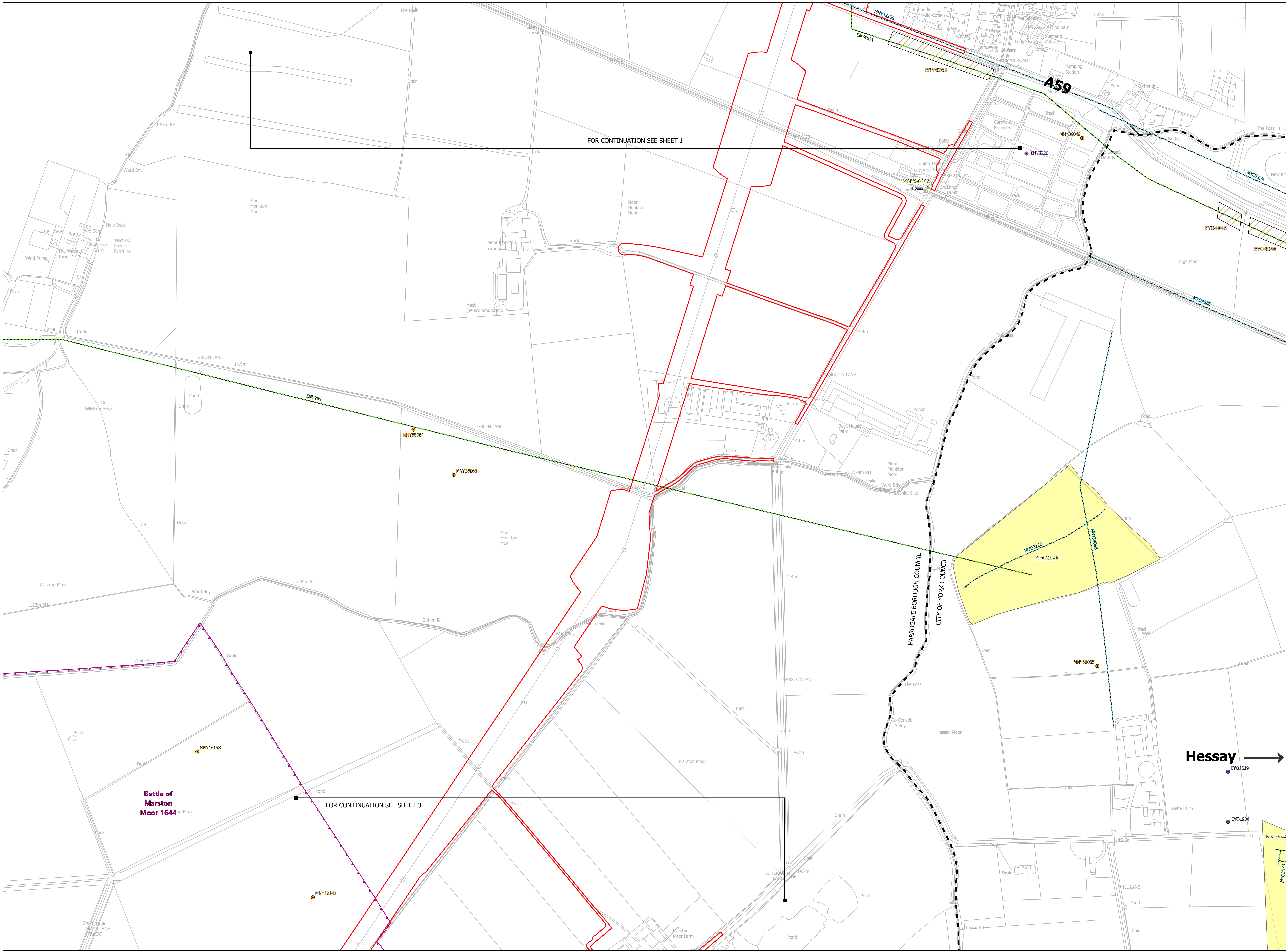
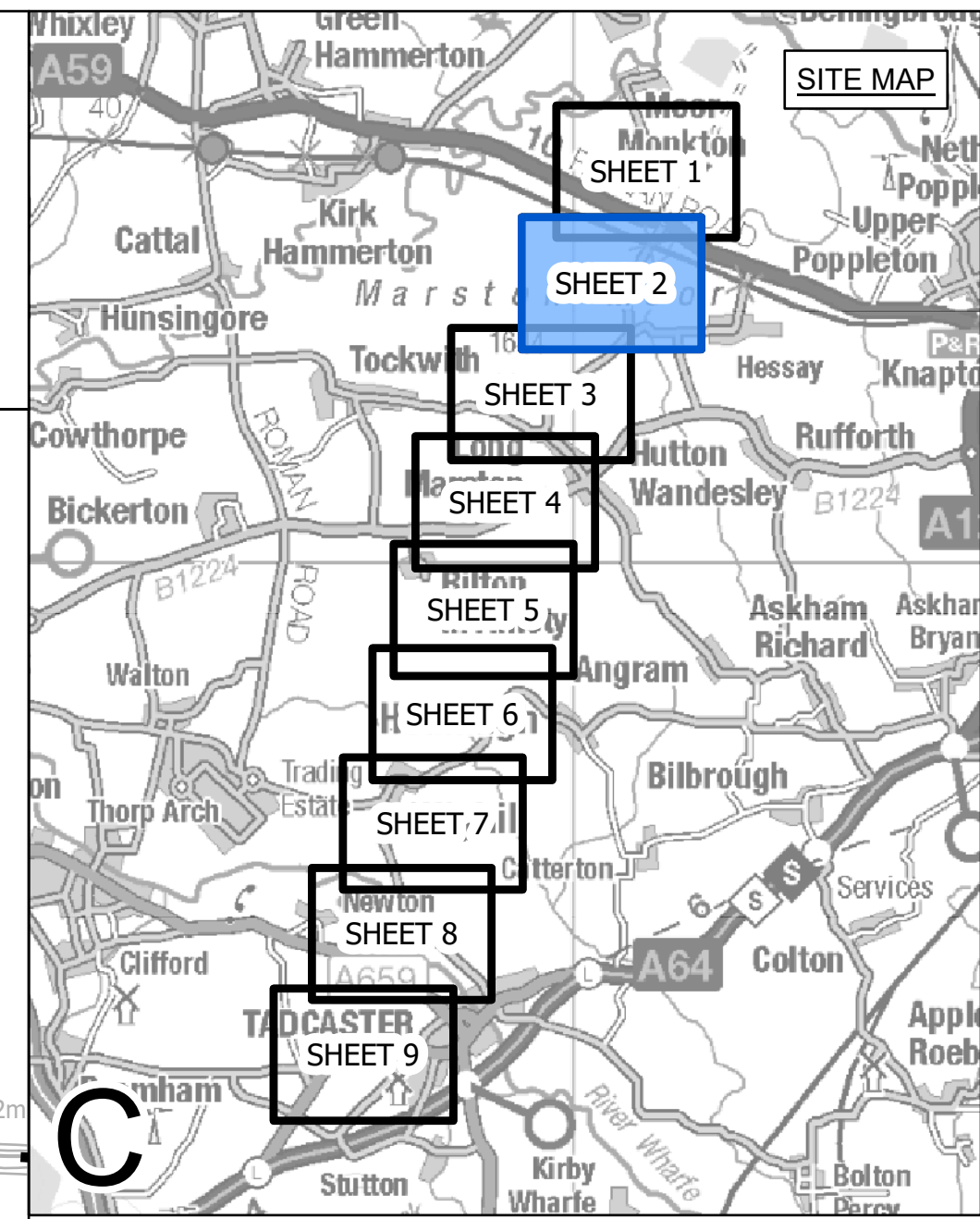

- LEGEND**
- LOCAL AUTHORITY BOUNDARY
 - SECTION BOUNDARY
 - ORDER LIMITS
 - ▨ SCHEDULED MONUMENT - ID REFERENCE E.G. 1020887
 - ▲ GRADE I LISTED BUILDING - ID REFERENCE E.G. 1356867
 - ▲ GRADE II LISTED BUILDING - ID REFERENCE E.G. 1356877
 - ▲ GRADE II* LISTED BUILDING - ID REFERENCE E.G. 1356887
 - HER AREA - ID REFERENCE E.G. MNY01095
 - HER LINE - ID REFERENCE E.G. MNY9554
 - HER POINT - ID REFERENCE E.G. MNY9555
 - ▨ HER EVENT AREA - ID REFERENCE E.G. ENY1095
 - HER EVENT LINE - ID REFERENCE E.G. ENY1064
 - HER EVENT POINT - ID REFERENCE E.G. ENY1067
 - ▨ CONSERVATION AREA - REFERENCE E.G. Saxton
 - ▨ REGISTERED BATTLEFIELD

Notes

This drawing is scaled at paper size A0, therefore any prints taken at smaller sizes will affect accuracy of the measurement units and should not be scaled against.

For additional detail on the plan suites, please refer to Document 2.3 Plan Guidance Document, located in Volume 2 of the DCO Application.

The local authorities' boundaries and titles are correct at the time of submission. North Yorkshire County Council and its 7 districts are expected to form a new single council (North Yorkshire Council) on 1 April 2023.

HER = Historic Environment Record

Coordinate System: British National Grid
 Sheet X Centroid Coordinate: 450545 Sheet Y Centroid Coordinate: 453987

BACKGROUND MAPPING INFORMATION HAS BEEN REPRODUCED FROM THE ORDNANCE SURVEY BY PERMISSION OF ORDNANCE SURVEY OF THE CONTROLLER OF HER MAJESTY'S STATIONERY OFFICE. CROWN COPYRIGHT ORDNANCE SURVEY ©. BLUESKY INTERNATIONAL LTD ©. NATIONAL GRID ELECTRICITY - 100024241.

Issue	Date	Remarks	Drawn	Checked	Approved
A	01/11/2022	FOR DCO SUBMISSION	MG	SF	EMD

Title

NATIONAL GRID (YORKSHIRE GREEN ENERGY ENABLEMENT PROJECT) ORDER STATUTORY OR NON-STATUTORY SITES OR FEATURES OF THE HISTORIC ENVIRONMENT PLAN REGULATION 5(2)(m) SECTION C, SHEET 2 OF 9

Application Number EN020024

National Grid Drawing Reference
 DCO_C/HE/PS/02

Scale	Sheet Size	Sheet	Issue
1:2,500	A0	SHEET 2 OF 9	A



NATIONAL GRID (YORKSHIRE GREEN ENERGY ENABLEMENT PROJECT) ORDER
 STATUTORY OR NON-STATUTORY SITES OR FEATURES OF THE HISTORIC ENVIRONMENT PLAN
 REGULATION 5(2)(m)
 SECTION C, SHEET 3 OF 9

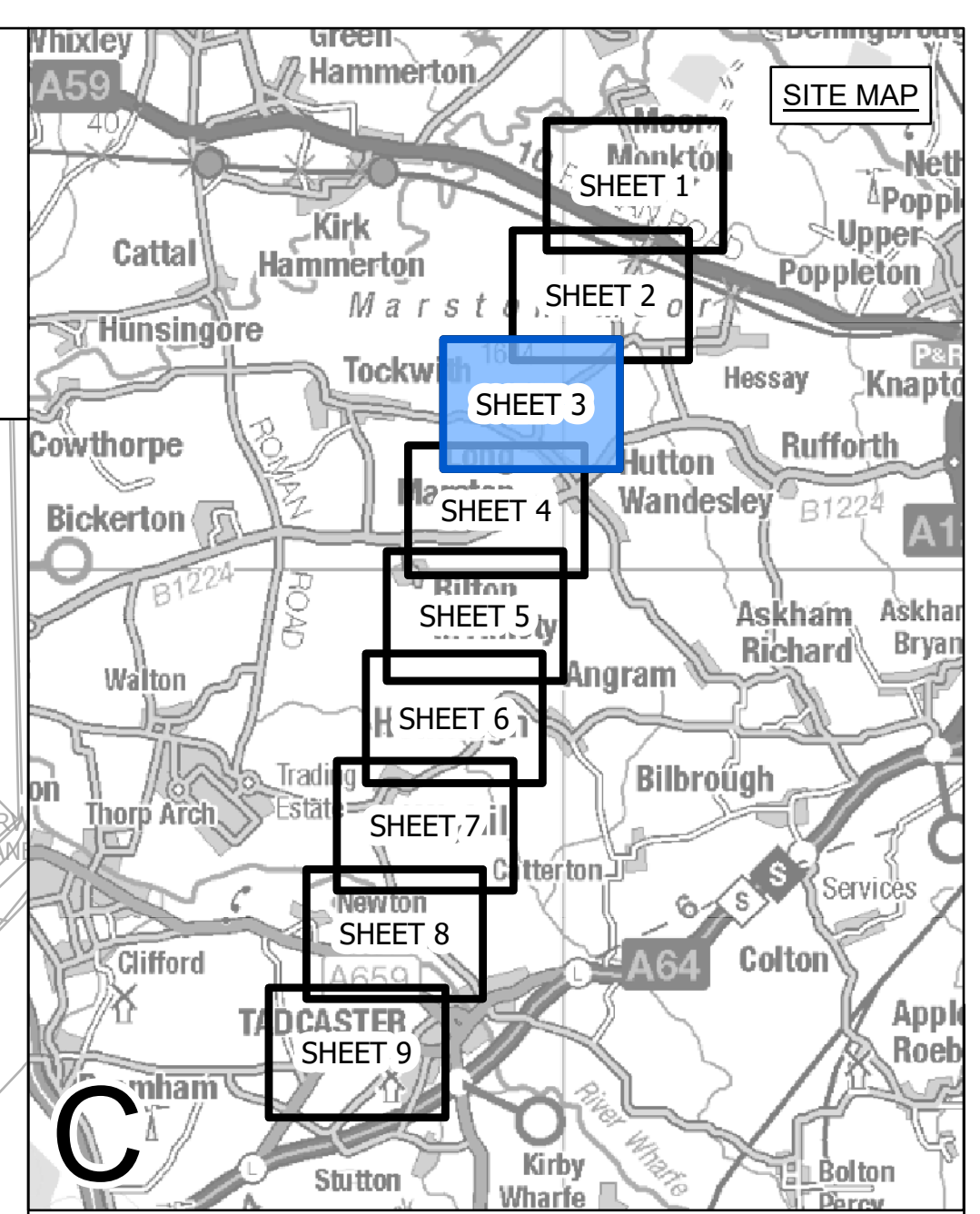
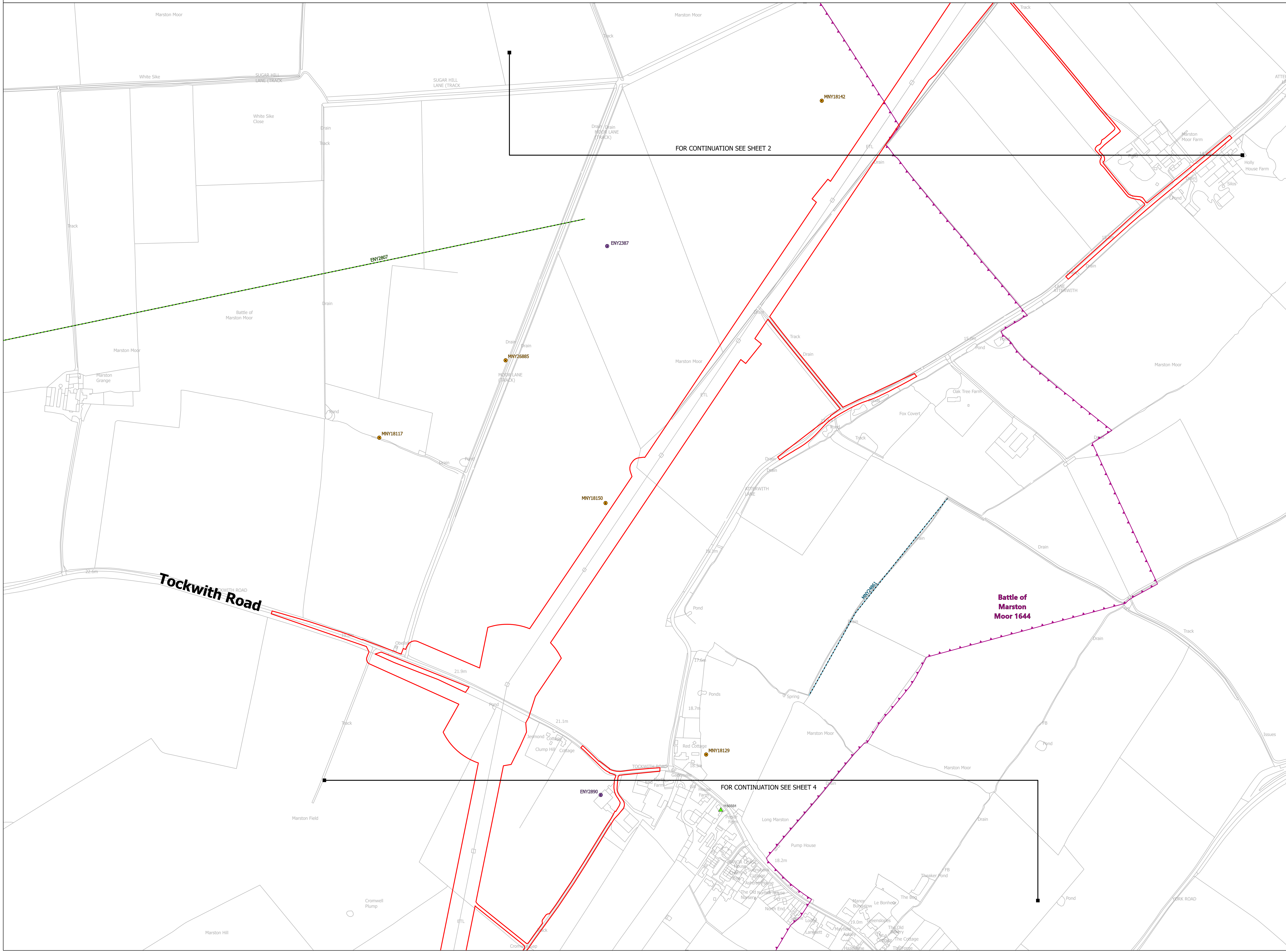

- LEGEND**
- LOCAL AUTHORITY BOUNDARY
 - SECTION BOUNDARY
 - ORDER LIMITS
 - ▭ SCHEDULED MONUMENT - ID REFERENCE E.G. 1020887
 - ▲ GRADE I LISTED BUILDING - ID REFERENCE E.G. 1356667
 - ▲ GRADE II LISTED BUILDING - ID REFERENCE E.G. 1356877
 - ▲ GRADE II* LISTED BUILDING - ID REFERENCE E.G. 1356887
 - HER AREA - ID REFERENCE E.G. MNY01895
 - HER LINE - ID REFERENCE E.G. MNY9554
 - HER POINT - ID REFERENCE E.G. MNY9555
 - HER EVENT AREA - ID REFERENCE E.G. ENY1095
 - HER EVENT LINE - ID REFERENCE E.G. ENY1064
 - HER EVENT POINT - ID REFERENCE E.G. ENY1067
 - ▭ CONSERVATION AREA - REFERENCE E.G. Saxton
 - ▭ REGISTERED BATTLEFIELD

Notes

This drawing is scaled at paper size A0, therefore any prints taken at smaller sizes will affect accuracy of the measurement units and should not be scaled against.

For additional detail on the plan suites, please refer to Document 2.3 Plan Guidance Document, located in Volume 2 of the DCO Application.

The local authorities' boundaries and titles are correct at the time of submission. North Yorkshire County Council and its 7 districts are expected to form a new single council (North Yorkshire Council) on 1 April 2023.

HER = Historic Environment Record

Coordinate System: British National Grid
 Sheet X Centroid Coordinate: 449533 Sheet Y Centroid Coordinate: 452403

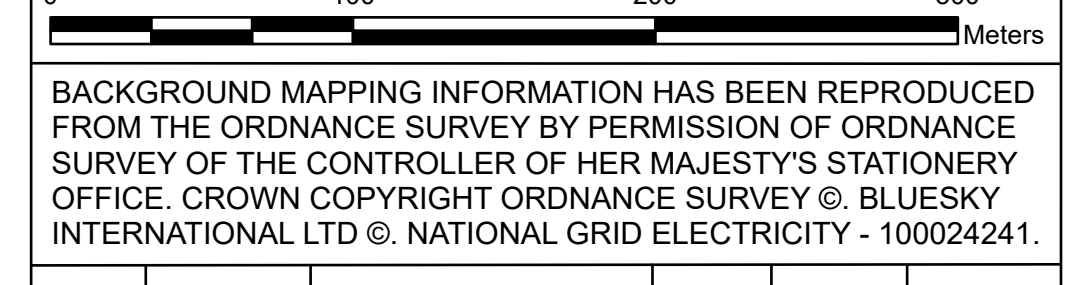

BACKGROUND MAPPING INFORMATION HAS BEEN REPRODUCED FROM THE ORDNANCE SURVEY BY PERMISSION OF ORDNANCE SURVEY OF THE CONTROLLER OF HER MAJESTY'S STATIONERY OFFICE. CROWN COPYRIGHT ORDNANCE SURVEY ©. BLUESKY INTERNATIONAL LTD ©. NATIONAL GRID ELECTRICITY - 100024241.

Issue	Date	Remarks	Drawn	Checked	Approved
A	01/11/2022	FOR DCO SUBMISSION	MG	SF	EMD

Title

NATIONAL GRID (YORKSHIRE GREEN ENERGY ENABLEMENT PROJECT) ORDER STATUTORY OR NON-STATUTORY SITES OR FEATURES OF THE HISTORIC ENVIRONMENT PLAN REGULATION 5(2)(m) SECTION C, SHEET 3 OF 9

nationalgrid			
Application Number		EN020024	
National Grid Drawing Reference			
DCO_C/HE/PS/03			
Scale	Sheet Size	Sheet	Issue
1:2,500	A0	SHEET 3 OF 9	A



NATIONAL GRID (YORKSHIRE GREEN ENERGY ENABLEMENT PROJECT) ORDER
 STATUTORY OR NON-STATUTORY SITES OR FEATURES OF THE HISTORIC ENVIRONMENT PLAN
 REGULATION 5(2)(m)
 SECTION C, SHEET 4 OF 9

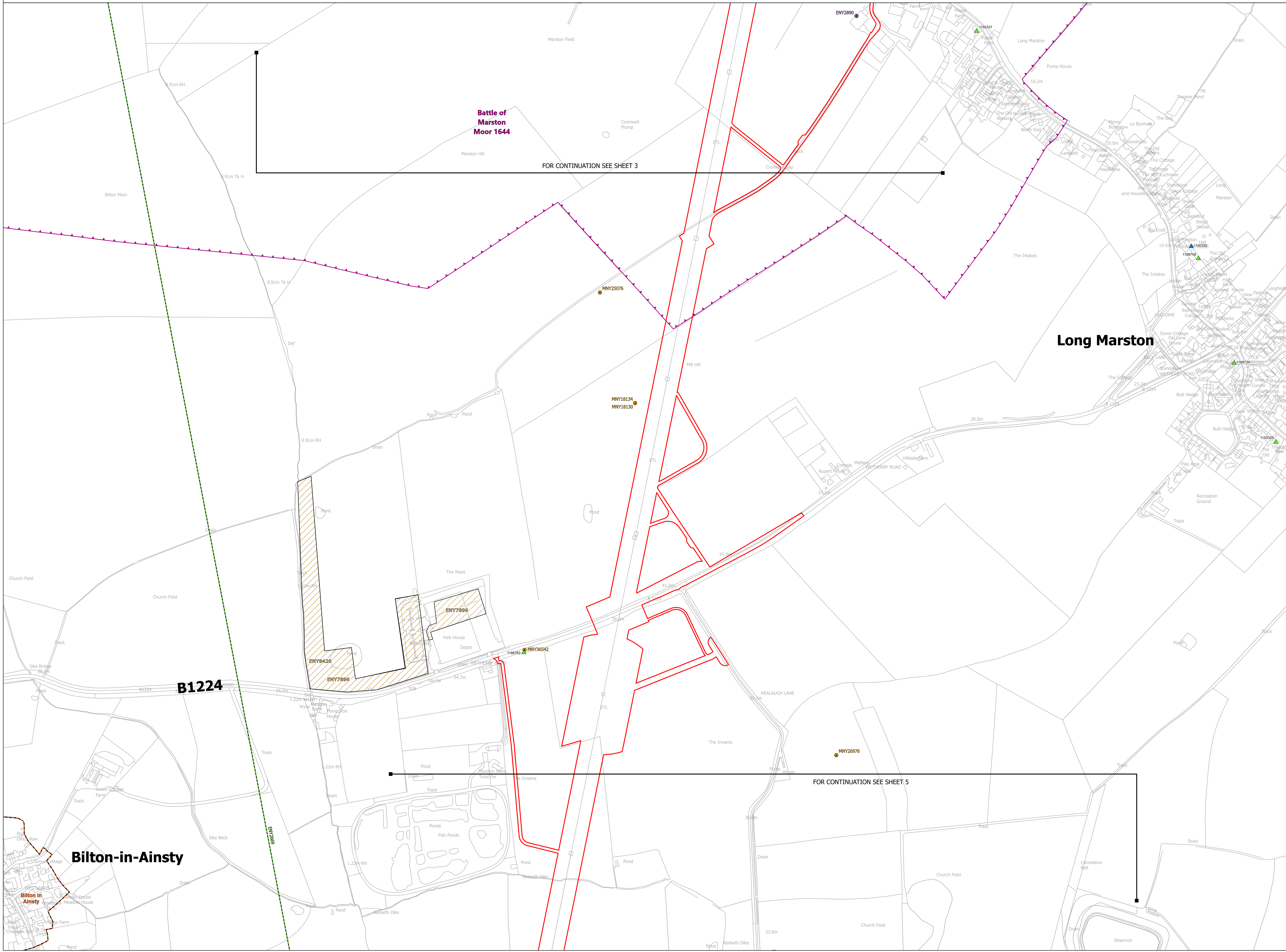
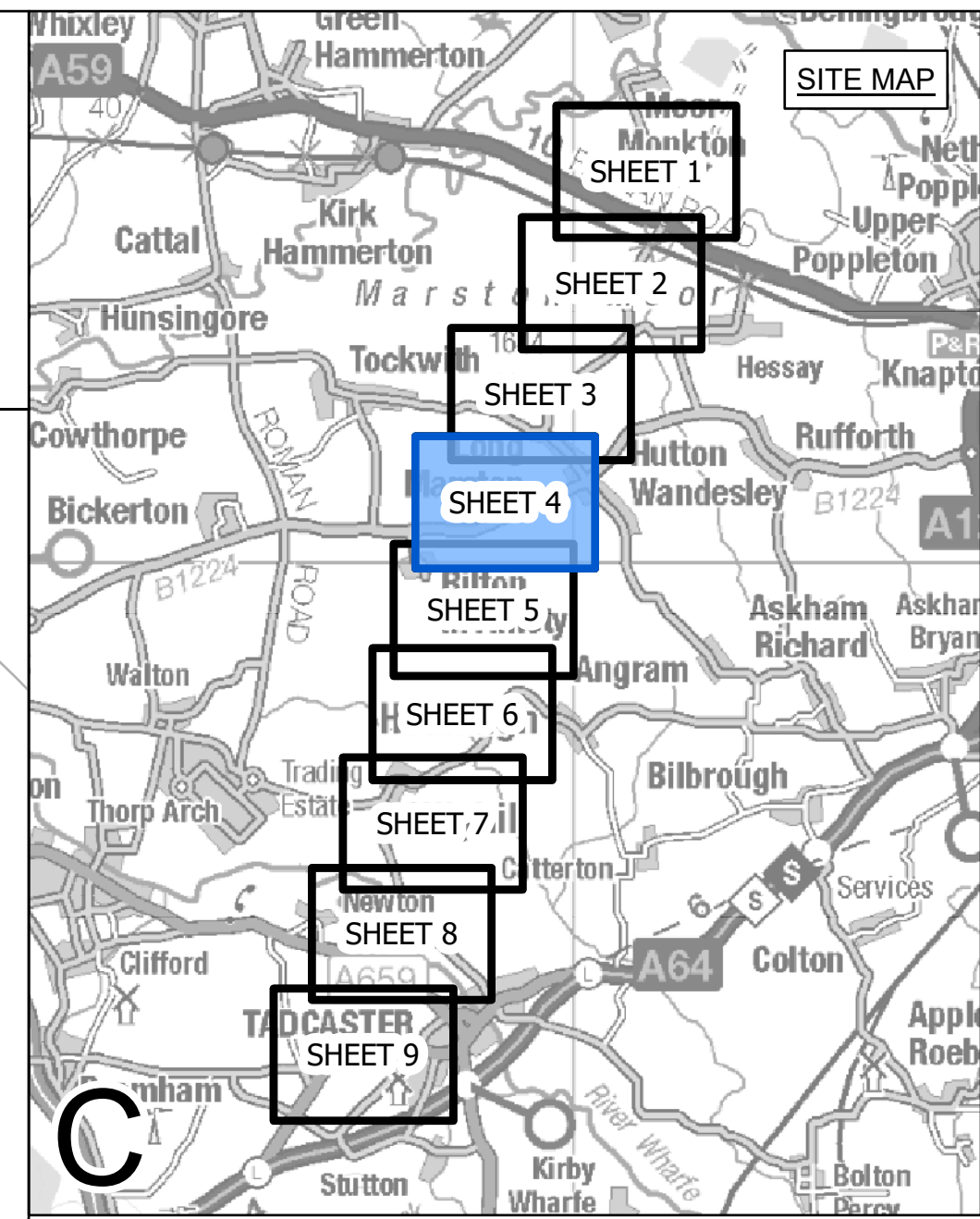

- LEGEND**
- LOCAL AUTHORITY BOUNDARY
 - SECTION BOUNDARY
 - ORDER LIMITS
 - ▨ SCHEDULED MONUMENT - ID REFERENCE E.G. 1020887
 - ▲ GRADE I LISTED BUILDING - ID REFERENCE E.G. 1356667
 - ▲ GRADE II LISTED BUILDING - ID REFERENCE E.G. 1356877
 - ▲ GRADE II* LISTED BUILDING - ID REFERENCE E.G. 1356887
 - HER AREA - ID REFERENCE E.G. MNY01895
 - HER LINE - ID REFERENCE E.G. MNY9554
 - HER POINT - ID REFERENCE E.G. MNY9555
 - ▨ HER EVENT AREA - ID REFERENCE E.G. EMY1095
 - HER EVENT LINE - ID REFERENCE E.G. EMY1064
 - HER EVENT POINT - ID REFERENCE E.G. EMY1067
 - ▨ CONSERVATION AREA - REFERENCE E.G. Saxton
 - ▨ REGISTERED BATTLEFIELD

Notes
 This drawing is scaled at paper size A0, therefore any prints taken at smaller sizes will affect accuracy of the measurement units and should not be scaled against.

For additional detail on the plan suites, please refer to Document 2.3 Plan Guidance Document, located in Volume 2 of the DCO Application.

The local authorities' boundaries and titles are correct at the time of submission. North Yorkshire County Council and its 7 districts are expected to form a new single council (North Yorkshire Council) on 1 April 2023.

HER = Historic Environment Record

Coordinate System: British National Grid
 Sheet X Centroid Coordinate: 449024 Sheet Y Centroid Coordinate: 450854



BACKGROUND MAPPING INFORMATION HAS BEEN REPRODUCED FROM THE ORDNANCE SURVEY BY PERMISSION OF ORDNANCE SURVEY OF THE CONTROLLER OF HER MAJESTY'S STATIONERY OFFICE. CROWN COPYRIGHT ORDNANCE SURVEY ©. BLUESKY INTERNATIONAL LTD ©. NATIONAL GRID ELECTRICITY - 100024241.

Issue	Date	Remarks	Drawn	Checked	Approved
A	01/11/2022	FOR DCO SUBMISSION	MG	SF	EMD

Title
 NATIONAL GRID (YORKSHIRE GREEN ENERGY ENABLEMENT PROJECT) ORDER STATUTORY OR NON-STATUTORY SITES OR FEATURES OF THE HISTORIC ENVIRONMENT PLAN REGULATION 5(2)(m) SECTION C, SHEET 4 OF 9

Application Number
 EN020024

National Grid Drawing Reference
 DCO_C/HE/PS/04

Scale	Sheet Size	Sheet	Issue
1:2,500	A0	SHEET 4 OF 9	A



NATIONAL GRID (YORKSHIRE GREEN ENERGY ENABLEMENT PROJECT) ORDER
 STATUTORY OR NON-STATUTORY SITES OR FEATURES OF THE HISTORIC ENVIRONMENT PLAN
 REGULATION 5(2)(m)
 SECTION C, SHEET 5 OF 9

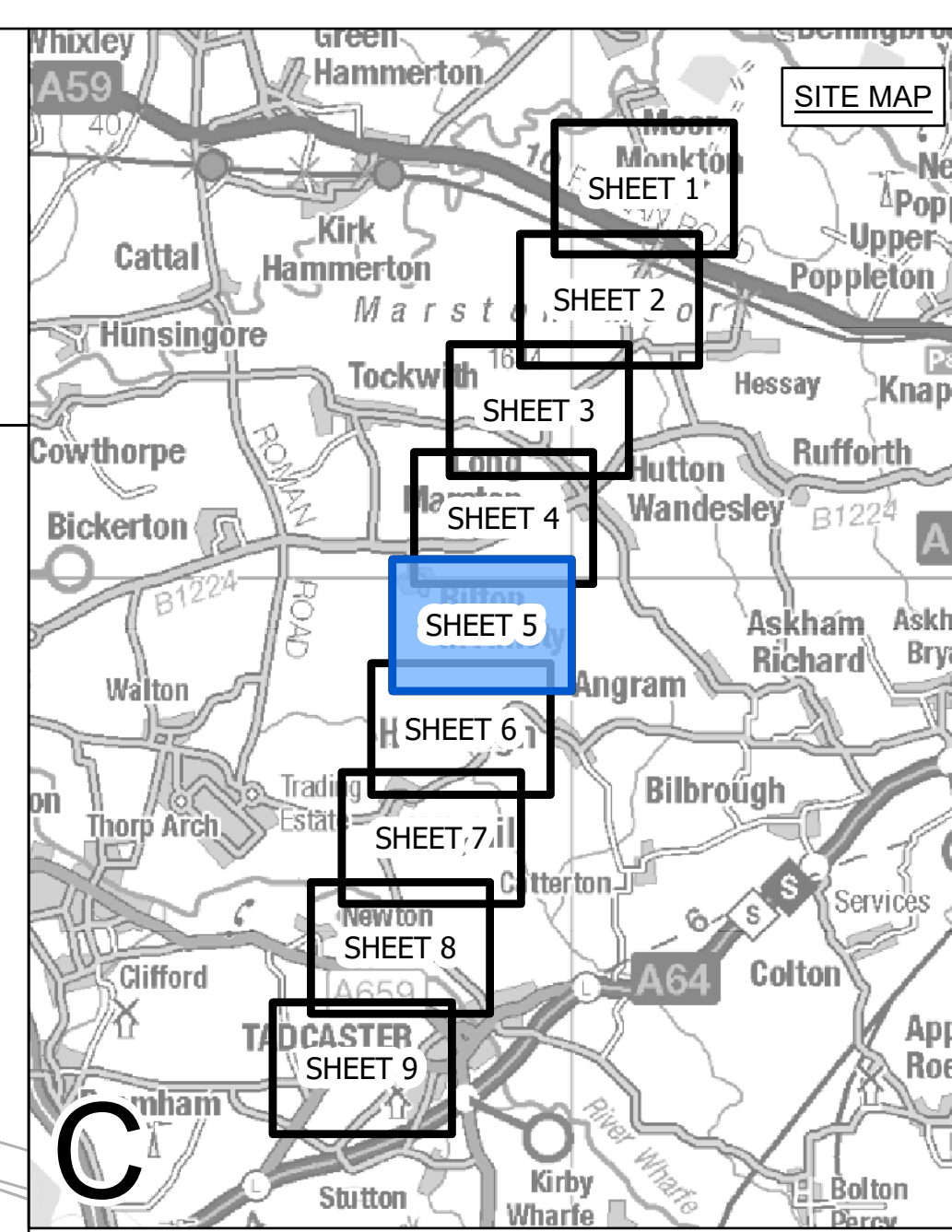
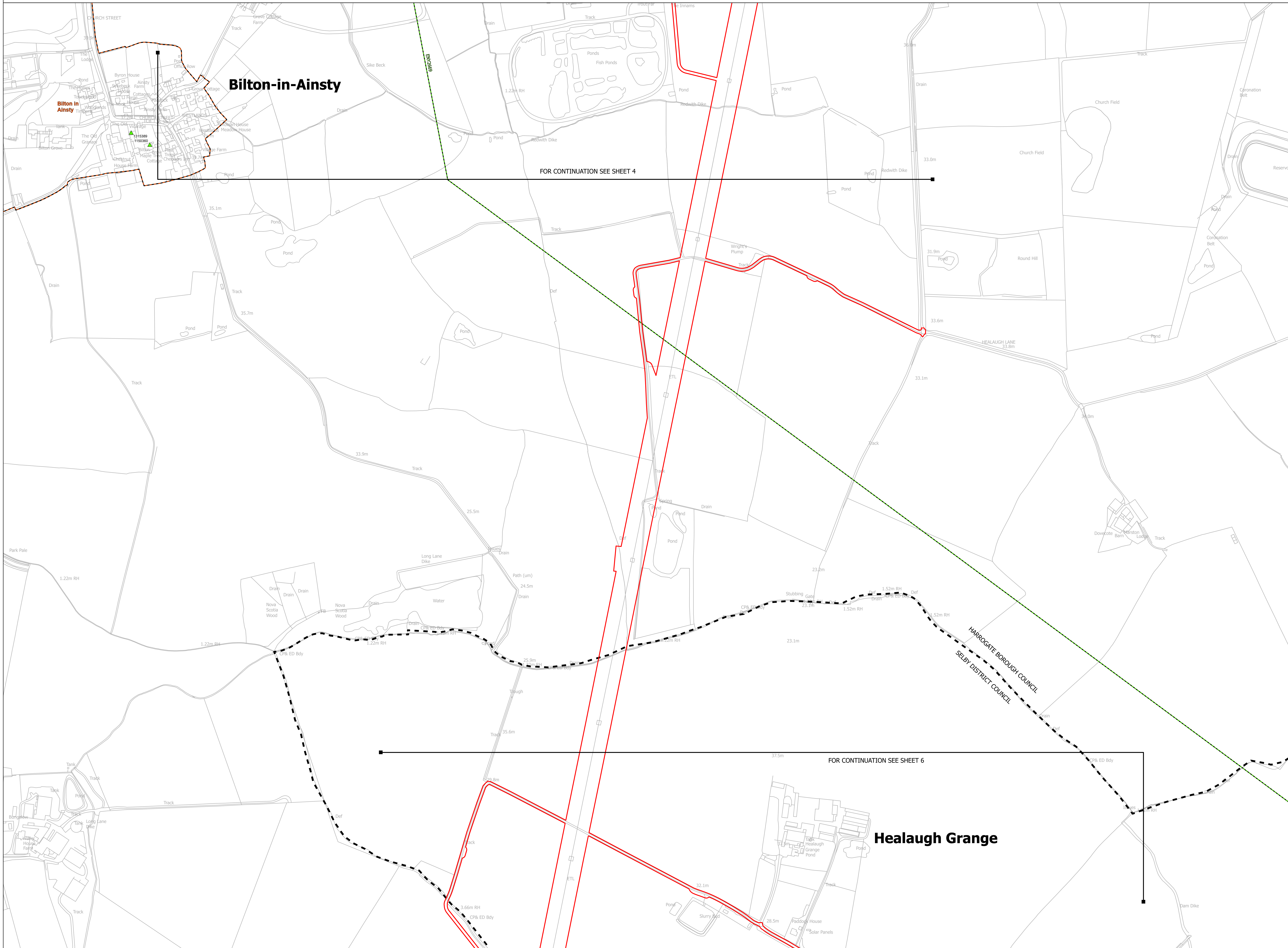

- LEGEND**
- LOCAL AUTHORITY BOUNDARY
 - SECTION BOUNDARY
 - ORDER LIMITS
 - ▨ SCHEDULED MONUMENT - ID REFERENCE E.G. 1020887
 - ▲ GRADE I LISTED BUILDING - ID REFERENCE E.G. 1356667
 - ▲ GRADE II LISTED BUILDING - ID REFERENCE E.G. 1356877
 - ▲ GRADE II* LISTED BUILDING - ID REFERENCE E.G. 1356887
 - HER AREA - ID REFERENCE E.G. 8MY01095
 - HER LINE - ID REFERENCE E.G. 8MY9954
 - HER POINT - ID REFERENCE E.G. 8MY9955
 - ▨ HER EVENT AREA - ID REFERENCE E.G. 8MY1095
 - HER EVENT LINE - ID REFERENCE E.G. 8MY1064
 - HER EVENT POINT - ID REFERENCE E.G. 8MY1067
 - ▨ CONSERVATION AREA - REFERENCE E.G. Saxton
 - REGISTERED BATTLEFIELD

Notes

This drawing is scaled at paper size A0, therefore any prints taken at smaller sizes will affect accuracy of the measurement units and should not be scaled against.

For additional detail on the plan suites, please refer to Document 2.3 Plan Guidance Document, located in Volume 2 of the DCO Application.

The local authorities' boundaries and titles are correct at the time of submission. North Yorkshire County Council and its 7 districts are expected to form a new single council (North Yorkshire Council) on 1 April 2023.

HER = Historic Environment Record

Coordinate System: British National Grid
 Sheet X Centroid Coordinate: 448712 Sheet Y Centroid Coordinate: 445318

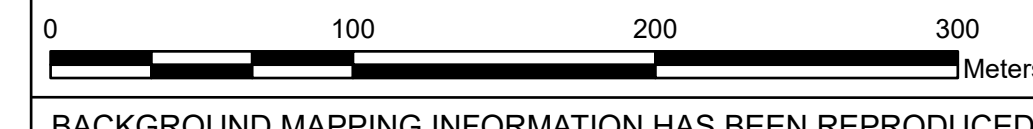

BACKGROUND MAPPING INFORMATION HAS BEEN REPRODUCED FROM THE ORDNANCE SURVEY BY PERMISSION OF ORDNANCE SURVEY OF THE CONTROLLER OF HER MAJESTY'S STATIONERY OFFICE. CROWN COPYRIGHT ORDNANCE SURVEY ©. BLUESKY INTERNATIONAL LTD ©. NATIONAL GRID ELECTRICITY - 100024241.

Issue	Date	Remarks	Drawn	Checked	Approved
A	01/11/2022	FOR DCO SUBMISSION	MG	SF	EMD

Title

NATIONAL GRID (YORKSHIRE GREEN ENERGY ENABLEMENT PROJECT) ORDER STATUTORY OR NON-STATUTORY SITES OR FEATURES OF THE HISTORIC ENVIRONMENT PLAN REGULATION 5(2)(m) SECTION C, SHEET 5 OF 9

Application Number		EN020024		
National Grid Drawing Reference		DCO_C/HE/PS/05		
Scale	Sheet Size	Sheet	Issue	
1:2,500	A0	SHEET 5 OF 9	A	



NATIONAL GRID (YORKSHIRE GREEN ENERGY ENABLEMENT PROJECT) ORDER
 STATUTORY OR NON-STATUTORY SITES OR FEATURES OF THE HISTORIC ENVIRONMENT PLAN
 REGULATION 5(2)(m)
 SECTION C, SHEET 6 OF 9

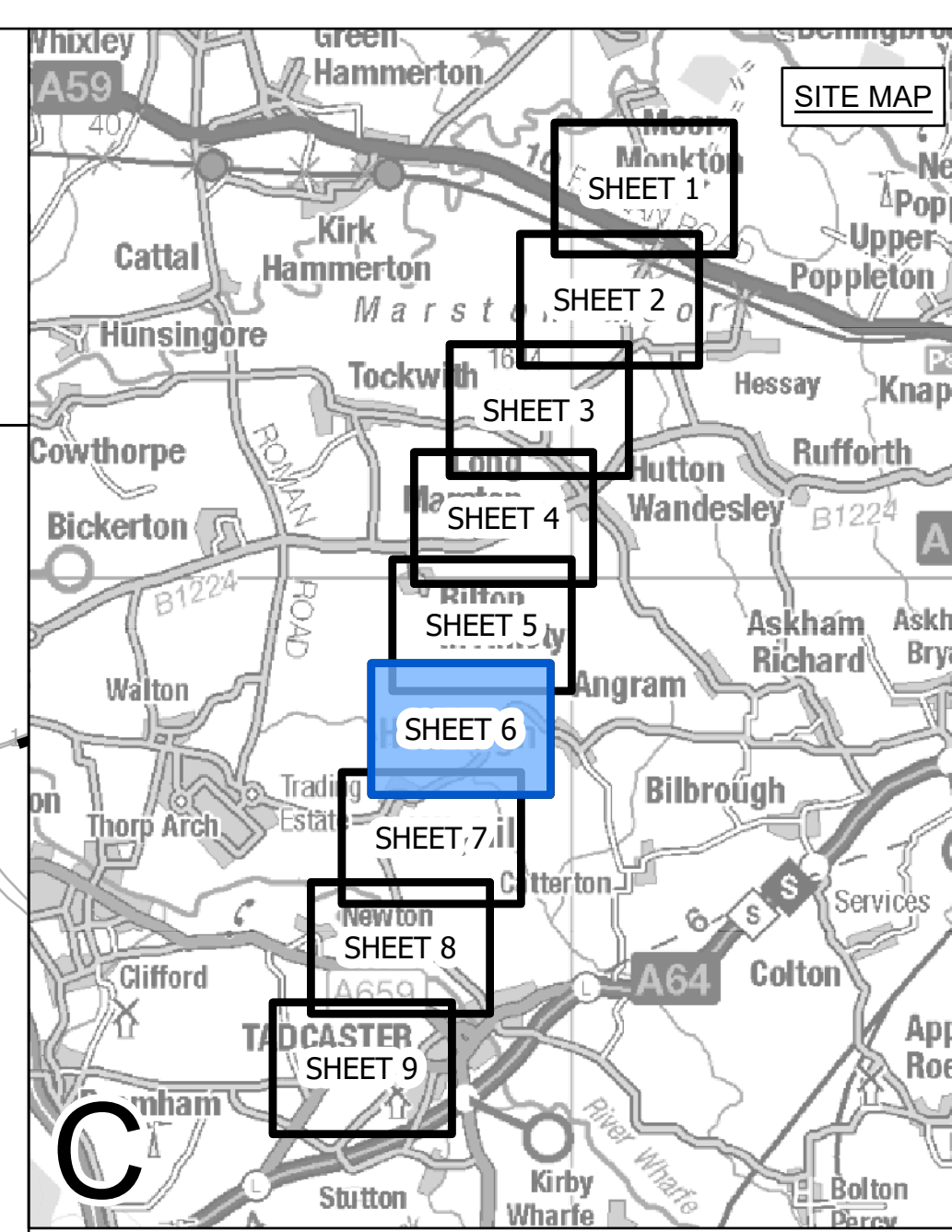
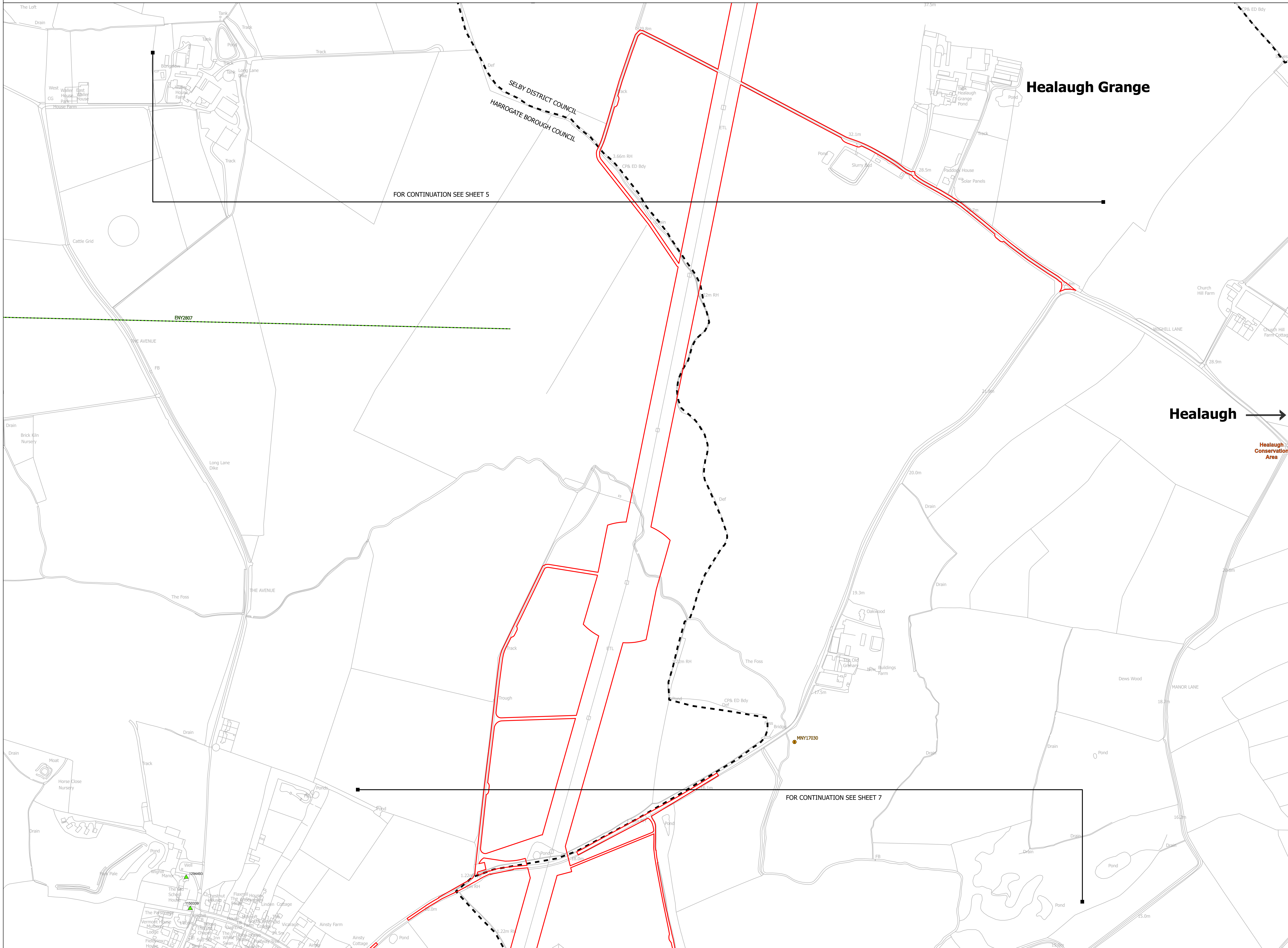

- LEGEND**
- LOCAL AUTHORITY BOUNDARY
 - - - SECTION BOUNDARY
 - ORDER LIMITS
 - ▣ SCHEDULED MONUMENT - ID REFERENCE E.G. 1020887
 - ▲ GRADE I LISTED BUILDING - ID REFERENCE E.G. 1356667
 - ▲ GRADE II LISTED BUILDING - ID REFERENCE E.G. 1356877
 - ▲ GRADE II* LISTED BUILDING - ID REFERENCE E.G. 1356887
 - HER AREA - ID REFERENCE E.G. MY01095
 - HER LINE - ID REFERENCE E.G. MY01095
 - HER POINT - ID REFERENCE E.G. MY9955
 - ▨ HER EVENT AREA - ID REFERENCE E.G. EHY1095
 - HER EVENT LINE - ID REFERENCE E.G. EHY1064
 - HER EVENT POINT - ID REFERENCE E.G. EHY1067
 - ▭ CONSERVATION AREA - REFERENCE E.G. Saxton
 - ▭ REGISTERED BATTLEFIELD

Notes
 This drawing is scaled at paper size A0, therefore any prints taken at smaller sizes will affect accuracy of the measurement units and should not be scaled against.

For additional detail on the plan suites, please refer to Document 2.3 Plan Guidance Document, located in Volume 2 of the DCO Application.

The local authorities' boundaries and titles are correct at the time of submission. North Yorkshire County Council and its 7 districts are expected to form a new single council (North Yorkshire Council) on 1 April 2023.

HER = Historic Environment Record

Coordinate System: British National Grid
 Sheet X Centroid Coordinate: 448409 Sheet Y Centroid Coordinate: 447826



BACKGROUND MAPPING INFORMATION HAS BEEN REPRODUCED FROM THE ORDNANCE SURVEY BY PERMISSION OF ORDNANCE SURVEY OF THE CONTROLLER OF HER MAJESTY'S STATIONERY OFFICE. CROWN COPYRIGHT ORDNANCE SURVEY ©. BLUESKY INTERNATIONAL LTD ©. NATIONAL GRID ELECTRICITY - 100024241.

Issue	Date	Remarks	Drawn	Checked	Approved
A	01/11/2022	FOR DCO SUBMISSION	MG	SF	EMD

Title
 NATIONAL GRID (YORKSHIRE GREEN ENERGY ENABLEMENT PROJECT) ORDER STATUTORY OR NON-STATUTORY SITES OR FEATURES OF THE HISTORIC ENVIRONMENT PLAN REGULATION 5(2)(m) SECTION C, SHEET 6 OF 9



Application Number: EN020024

National Grid Drawing Reference: DCO_C/HE/PS/06

Scale	Sheet Size	Sheet	Issue
1:2,500	A0	SHEET 6 OF 9	A



NATIONAL GRID (YORKSHIRE GREEN ENERGY ENABLEMENT PROJECT) ORDER
 STATUTORY OR NON-STATUTORY SITES OR FEATURES OF THE HISTORIC ENVIRONMENT PLAN
 REGULATION 5(2)(m)
 SECTION C, SHEET 7 OF 9

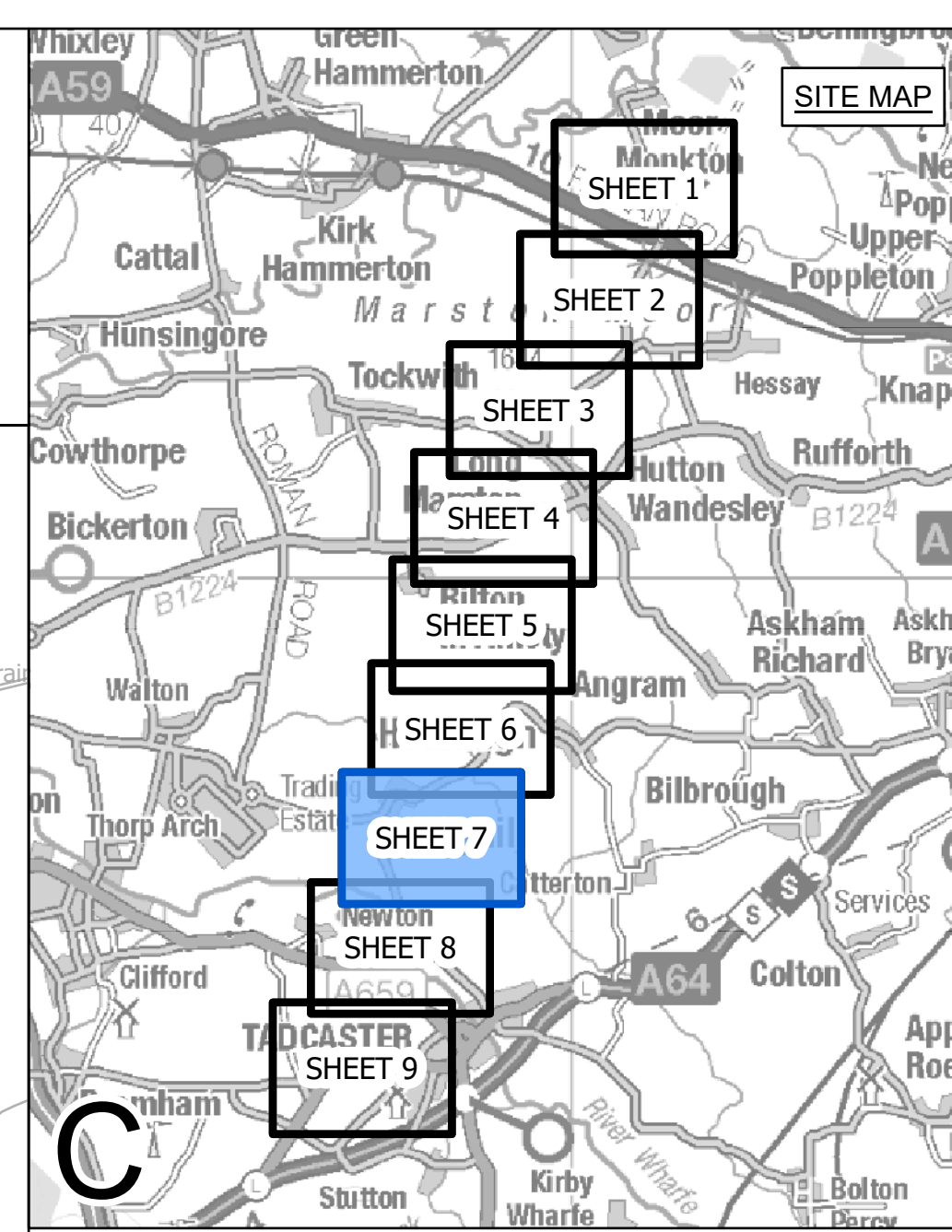
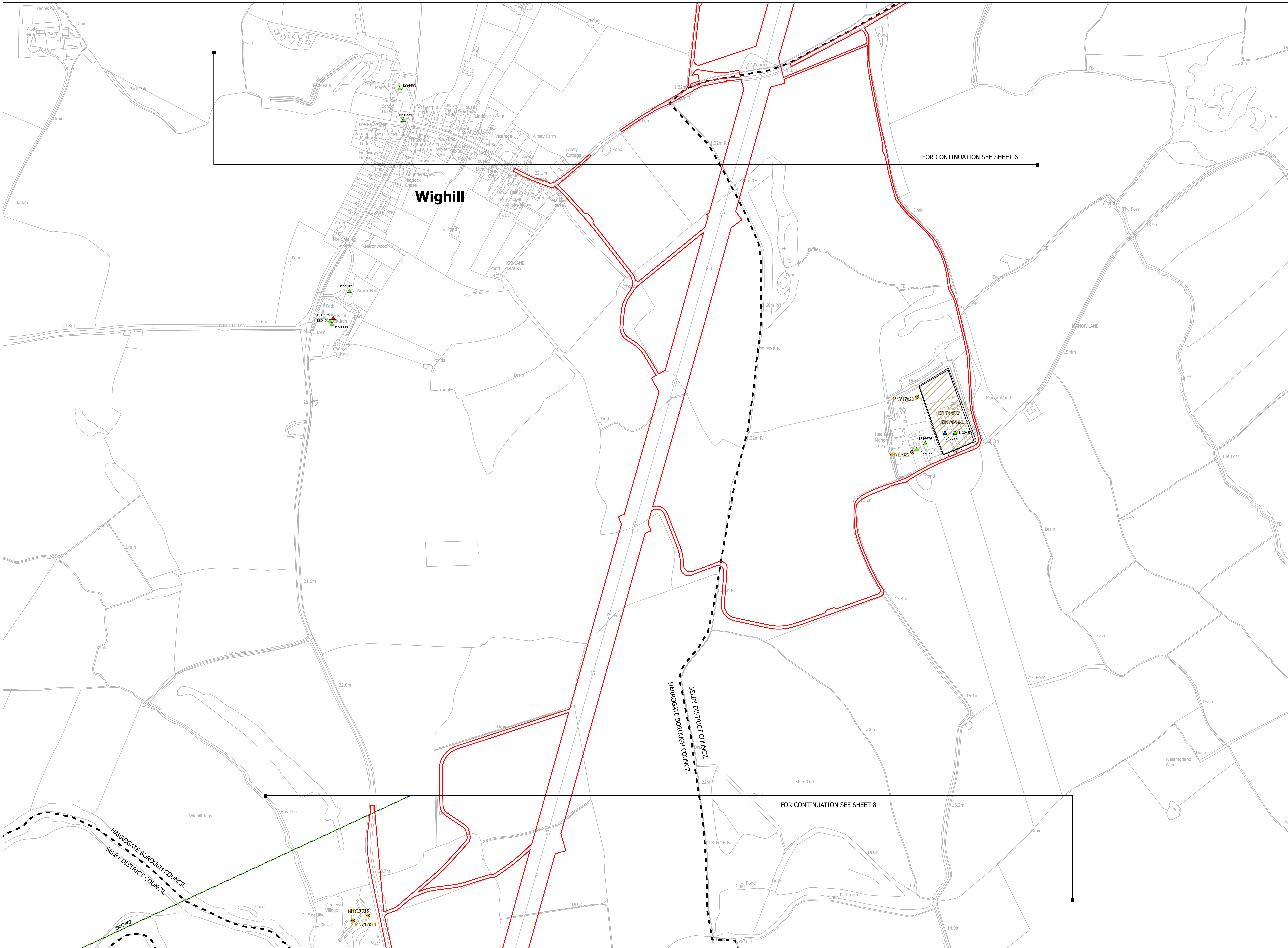

- LEGEND**
- LOCAL AUTHORITY BOUNDARY
 - - - SECTION BOUNDARY
 - ORDER LIMITS
 - SCHEDULED MONUMENT - ID REFERENCE E.G. 1020887
 - GRADE I LISTED BUILDING - ID REFERENCE E.G. 1356667
 - GRADE II LISTED BUILDING - ID REFERENCE E.G. 1356877
 - GRADE II* LISTED BUILDING - ID REFERENCE E.G. 1356887
 - HER AREA - ID REFERENCE E.G. MNY01895
 - HER LINE - ID REFERENCE E.G. MNY9554
 - HER POINT - ID REFERENCE E.G. MNY9555
 - HER EVENT AREA - ID REFERENCE E.G. EHY1095
 - HER EVENT LINE - ID REFERENCE E.G. EHY1064
 - HER EVENT POINT - ID REFERENCE E.G. EHY1067
 - CONSERVATION AREA - REFERENCE E.G. Saxton
 - REGISTERED BATTLEFIELD

Notes
 This drawing is scaled at paper size A0, therefore any prints taken at smaller sizes will affect accuracy of the measurement units and should not be scaled against.

For additional detail on the plan suites, please refer to Document 2.3 Plan Guidance Document, located in Volume 2 of the DCO Application.

The local authorities' boundaries and titles are correct at the time of submission. North Yorkshire County Council and its 7 districts are expected to form a new single council (North Yorkshire Council) on 1 April 2023.

HER = Historic Environment Record
 Coordinate System: British National Grid
 Sheet X Centroid Coordinate: 447986 Sheet Y Centroid Coordinate: 446260

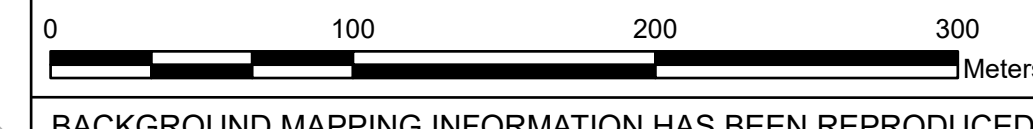

BACKGROUND MAPPING INFORMATION HAS BEEN REPRODUCED FROM THE ORDNANCE SURVEY BY PERMISSION OF ORDNANCE SURVEY OF THE CONTROLLER OF HER MAJESTY'S STATIONERY OFFICE. CROWN COPYRIGHT ORDNANCE SURVEY ©. BLUESKY INTERNATIONAL LTD ©. NATIONAL GRID ELECTRICITY - 100024241.

Issue	Date	Remarks	Drawn	Checked	Approved
A	01/11/2022	FOR DCO SUBMISSION	MG	SF	EMD

Title
 NATIONAL GRID (YORKSHIRE GREEN ENERGY ENABLEMENT PROJECT) ORDER STATUTORY OR NON-STATUTORY SITES OR FEATURES OF THE HISTORIC ENVIRONMENT PLAN REGULATION 5(2)(m) SECTION C, SHEET 7 OF 9

nationalgrid

Application Number: EN020024

National Grid Drawing Reference: DCO_C/HE/PS/07

Scale	Sheet Size	Sheet	Issue
1:2,500	A0	SHEET 7 OF 9	A



NATIONAL GRID (YORKSHIRE GREEN ENERGY ENABLEMENT PROJECT) ORDER
 STATUTORY OR NON-STATUTORY SITES OR FEATURES OF THE HISTORIC ENVIRONMENT PLAN
 REGULATION 5(2)(m)
 SECTION C, SHEET 8 OF 9

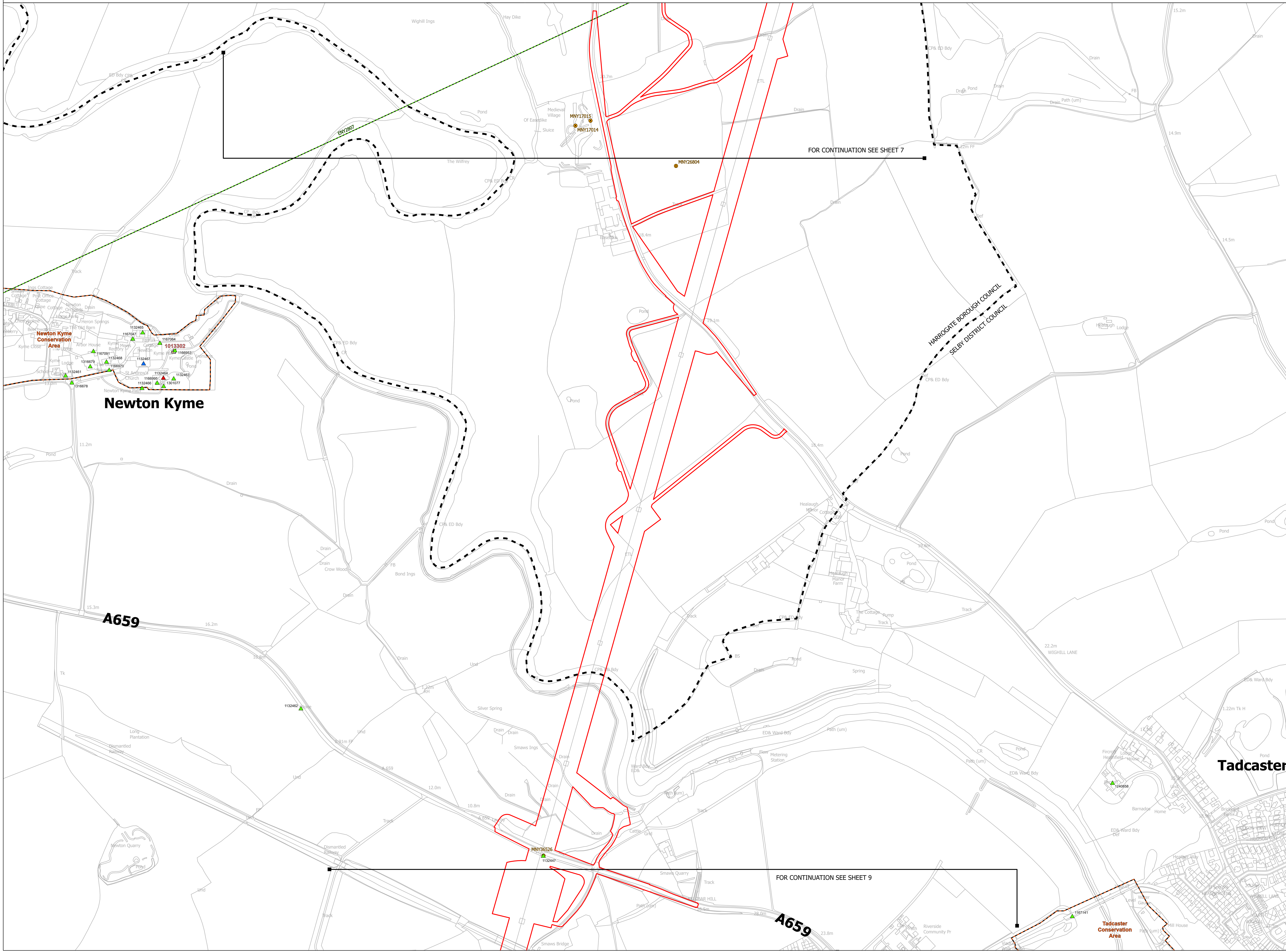
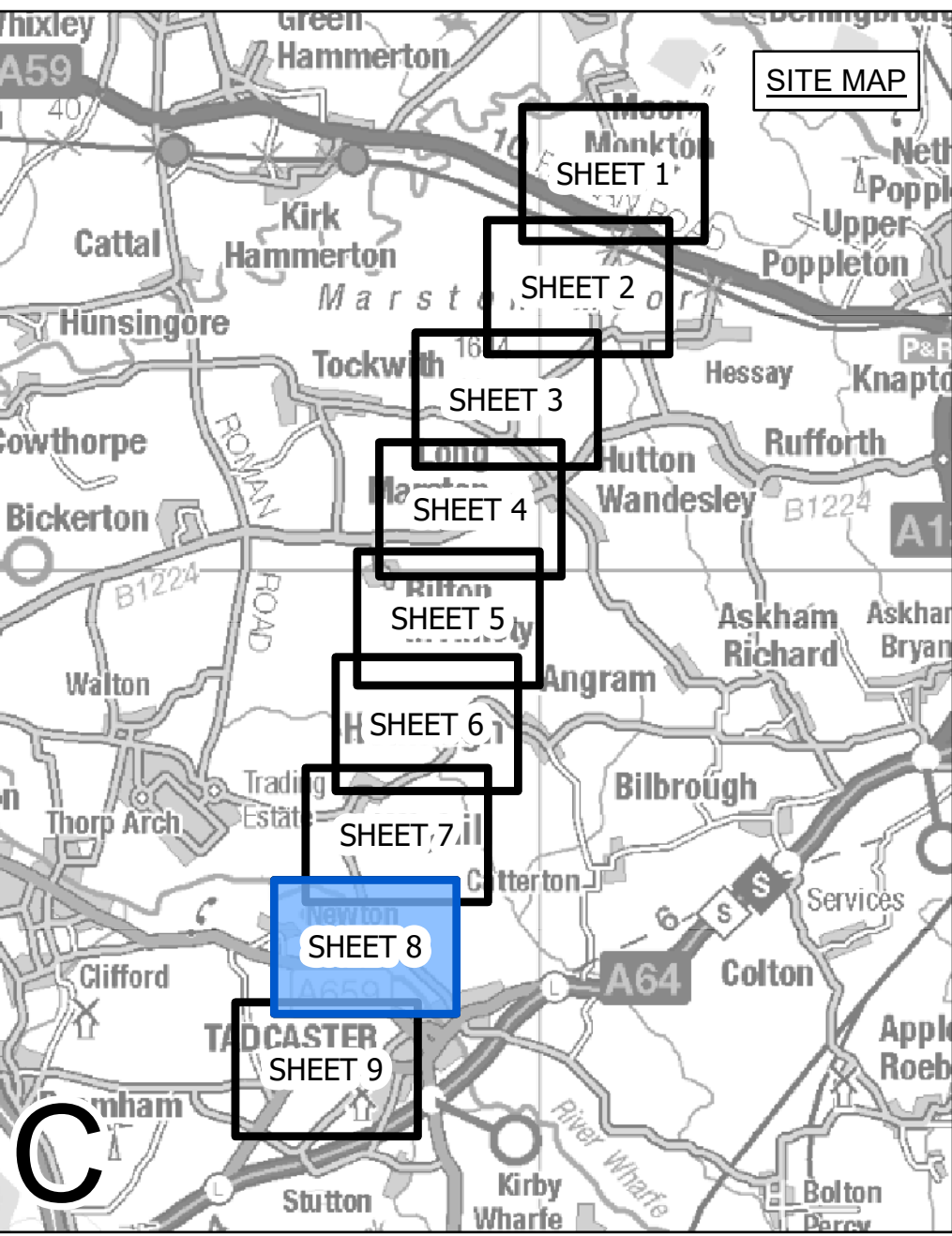

- LEGEND**
- LOCAL AUTHORITY BOUNDARY
 - - - SECTION BOUNDARY
 - ▭ ORDER LIMITS
 - ▨ SCHEDULED MONUMENT - ID REFERENCE E.G. 1020887
 - ▲ GRADE I LISTED BUILDING - ID REFERENCE E.G. 1356667
 - ▲ GRADE II LISTED BUILDING - ID REFERENCE E.G. 1356877
 - ▲ GRADE II* LISTED BUILDING - ID REFERENCE E.G. 1356887
 - HER AREA - ID REFERENCE E.G. MY01895
 - HER LINE - ID REFERENCE E.G. MNY954
 - HER POINT - ID REFERENCE E.G. MNY955
 - HER EVENT AREA - ID REFERENCE E.G. EHY1095
 - HER EVENT LINE - ID REFERENCE E.G. EHY1064
 - HER EVENT POINT - ID REFERENCE E.G. EHY1067
 - ▭ CONSERVATION AREA - REFERENCE E.G. Saxton
 - ▭ REGISTERED BATTLEFIELD

Notes
 This drawing is scaled at paper size A0, therefore any prints taken at smaller sizes will affect accuracy of the measurement units and should not be scaled against.

For additional detail on the plan suites, please refer to Document 2.3 Plan Guidance Document, located in Volume 2 of the DCO Application.

The local authorities' boundaries and titles are correct at the time of submission. North Yorkshire County Council and its 7 districts are expected to form a new single council (North Yorkshire Council) on 1 April 2023.

HER = Historic Environment Record
 Coordinate System: British National Grid
 Sheet X Centroid Coordinate: 447542 Sheet Y Centroid Coordinate: 444682

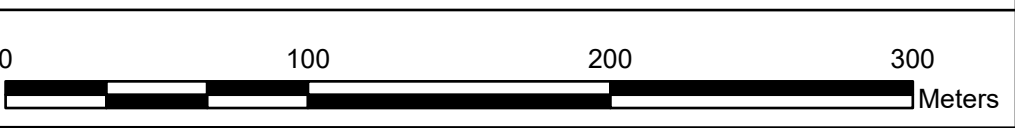

BACKGROUND MAPPING INFORMATION HAS BEEN REPRODUCED FROM THE ORDNANCE SURVEY BY PERMISSION OF ORDNANCE SURVEY OF THE CONTROLLER OF HER MAJESTY'S STATIONERY OFFICE. CROWN COPYRIGHT ORDNANCE SURVEY ©. BLUESKY INTERNATIONAL LTD ©. NATIONAL GRID ELECTRICITY - 100024241.

Issue	Date	Remarks	Drawn	Checked	Approved
A	01/11/2022	FOR DCO SUBMISSION	MG	SF	EMD

Title
 NATIONAL GRID (YORKSHIRE GREEN ENERGY ENABLEMENT PROJECT) ORDER STATUTORY OR NON-STATUTORY SITES OR FEATURES OF THE HISTORIC ENVIRONMENT PLAN REGULATION 5(2)(m) SECTION C, SHEET 8 OF 9

Application Number
 EN020024

National Grid Drawing Reference
 DCO_C/HE/PS/08

Scale	Sheet Size	Sheet	Issue
1:2,500	A0	SHEET 8 OF 9	A



NATIONAL GRID (YORKSHIRE GREEN ENERGY ENABLEMENT PROJECT) ORDER
 STATUTORY OR NON-STATUTORY SITES OR FEATURES OF THE HISTORIC ENVIRONMENT PLAN
 REGULATION 5(2)(m)
 SECTION C, SHEET 9 OF 9

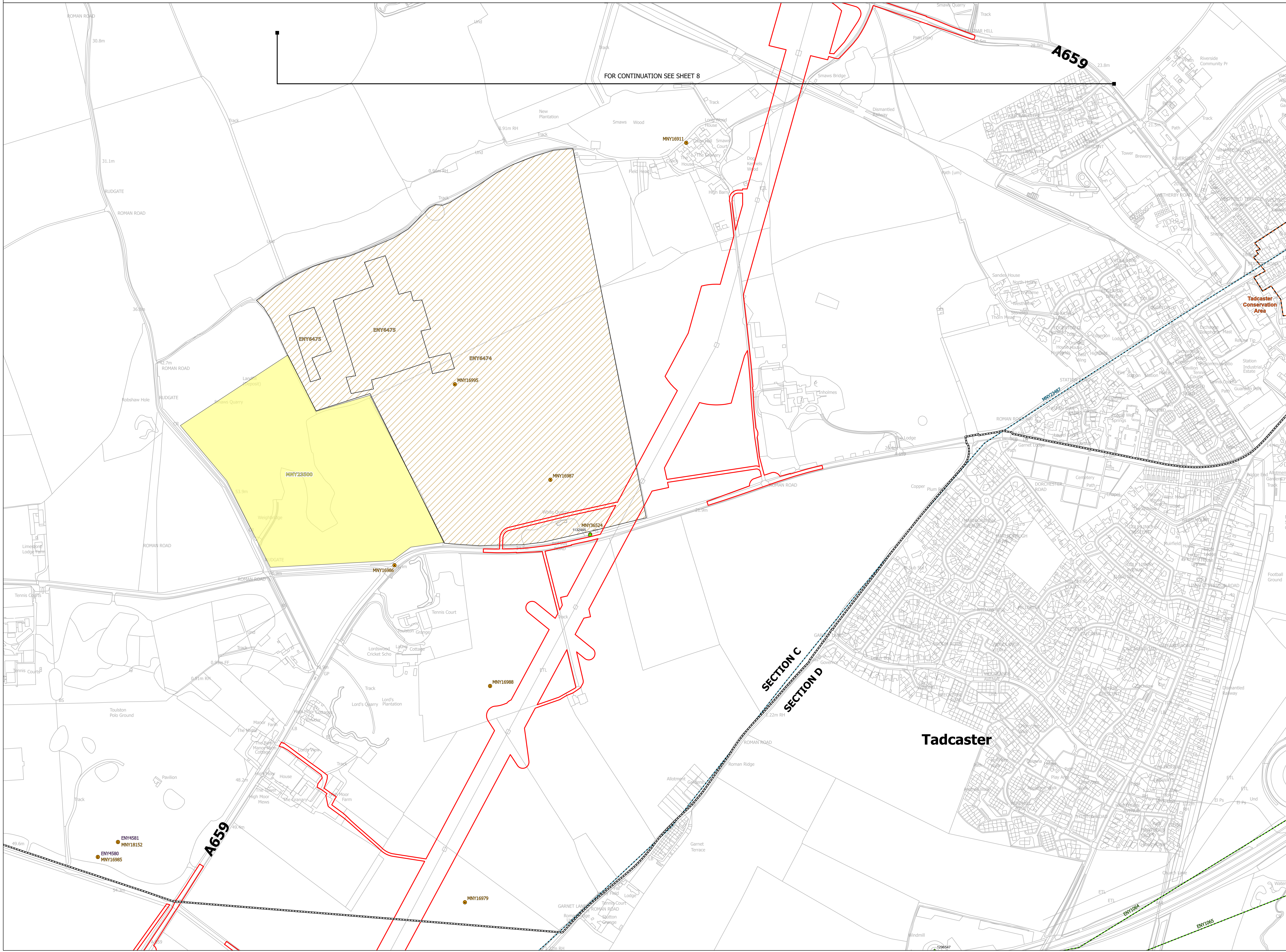
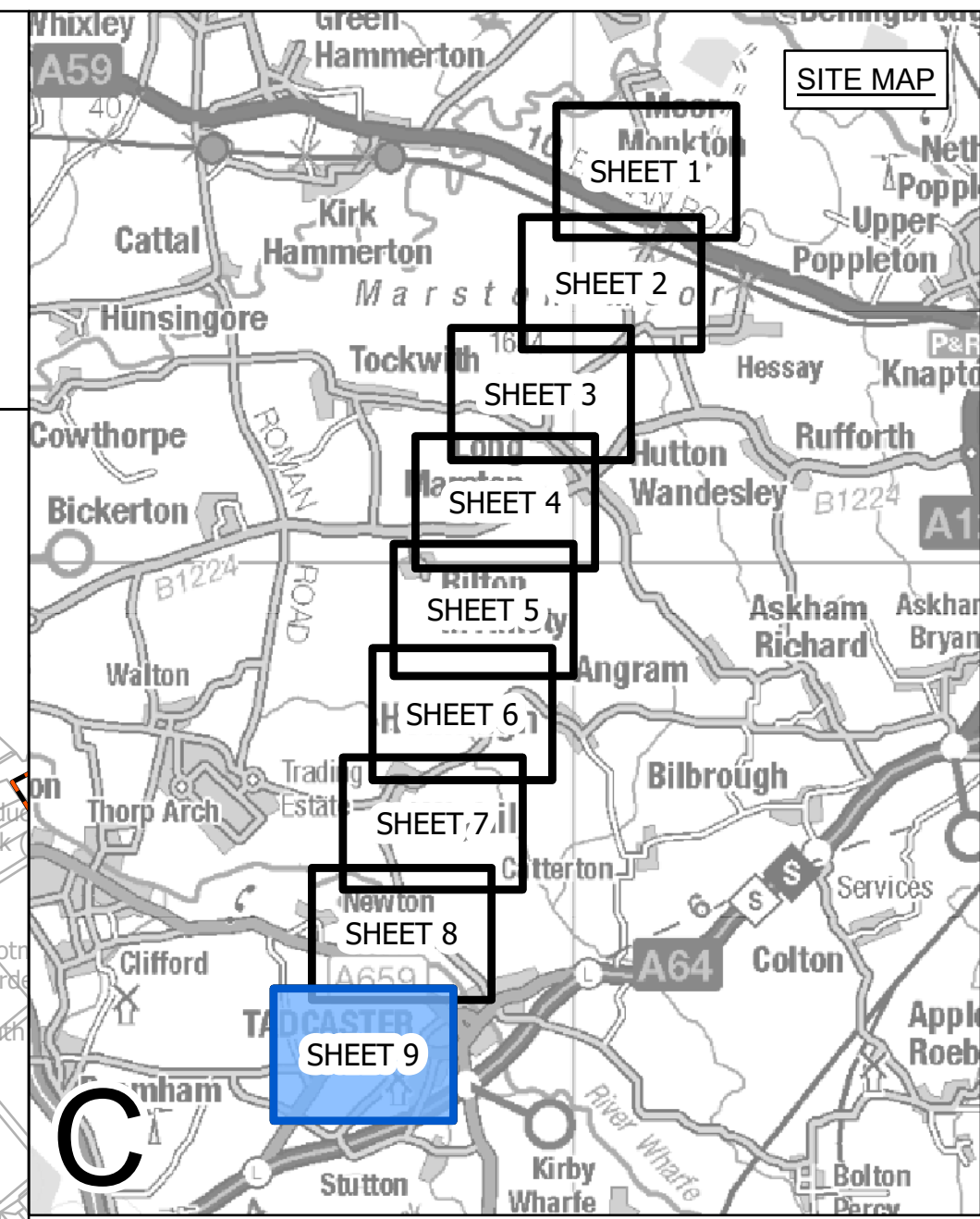

FOR CONTINUATION SEE SHEET 8

SECTION C
 SECTION D

Tadcaster

- LEGEND**
- LOCAL AUTHORITY BOUNDARY
 - SECTION BOUNDARY
 - ORDER LIMITS
 - ▨ SCHEDULED MONUMENT - ID REFERENCE E.G. 1020887
 - ▲ GRADE I LISTED BUILDING - ID REFERENCE E.G. 1356667
 - ▲ GRADE II LISTED BUILDING - ID REFERENCE E.G. 1356877
 - ▲ GRADE II* LISTED BUILDING - ID REFERENCE E.G. 1356887
 - HER AREA - ID REFERENCE E.G. MNY018935
 - HER POINT - ID REFERENCE E.G. MNY9955
 - HER EVENT AREA - ID REFERENCE E.G. ENY1095
 - HER EVENT LINE - ID REFERENCE E.G. ENY1064
 - HER EVENT POINT - ID REFERENCE E.G. ENY1067
 - ▨ CONSERVATION AREA - REFERENCE E.G. Saxton
 - REGISTERED BATTLEFIELD

Notes

This drawing is scaled at paper size A0, therefore any prints taken at smaller sizes will affect accuracy of the measurement units and should not be scaled against.

For additional detail on the plan suites, please refer to Document 2.3 Plan Guidance Document, located in Volume 2 of the DCO Application.

The local authorities' boundaries and titles are correct at the time of submission. North Yorkshire County Council and its 7 districts are expected to form a new single council (North Yorkshire Council) on 1 April 2023.

HER = Historic Environment Record

Coordinate System: British National Grid
 Sheet X Centroid Coordinate: 446952 Sheet Y Centroid Coordinate: 442956

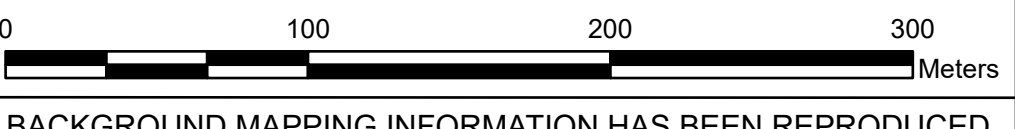

BACKGROUND MAPPING INFORMATION HAS BEEN REPRODUCED FROM THE ORDNANCE SURVEY BY PERMISSION OF ORDNANCE SURVEY OF THE CONTROLLER OF HER MAJESTY'S STATIONERY OFFICE. CROWN COPYRIGHT ORDNANCE SURVEY ©. BLUESKY INTERNATIONAL LTD ©. NATIONAL GRID ELECTRICITY - 100024241.

Issue	Date	Remarks	Drawn	Checked	Approved
A	01/11/2022	FOR DCO SUBMISSION	MG	SF	EMD

Title

NATIONAL GRID (YORKSHIRE GREEN ENERGY ENABLEMENT PROJECT) ORDER STATUTORY OR NON-STATUTORY SITES OR FEATURES OF THE HISTORIC ENVIRONMENT PLAN REGULATION 5(2)(m) SECTION C, SHEET 9 OF 9



Application Number: EN020024

National Grid Drawing Reference: DCO_C/HE/PS/09

Scale	Sheet Size	Sheet	Issue
1:2,500	A0	SHEET 9 OF 9	A